

Sta. EULÀLIA DE LA VALL

(NAVÈS)

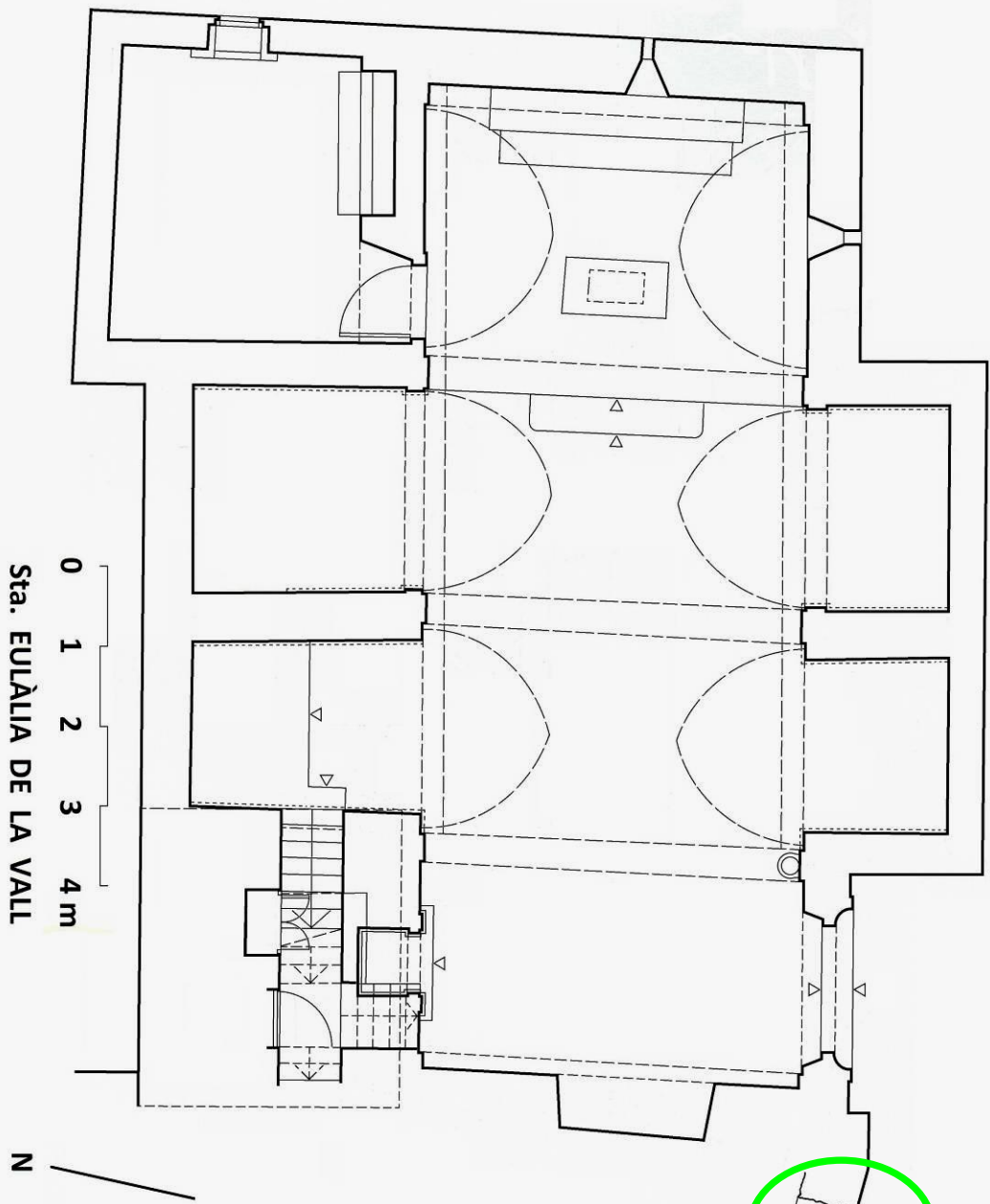

Sta. EULÀLIA DE LA VALL

0 1 2 3 4 m

N

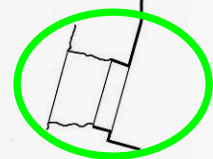

romànic

0 1 2 3 4 m

N

**SANTA EULÀLIA DE LA VALL
(COR)**

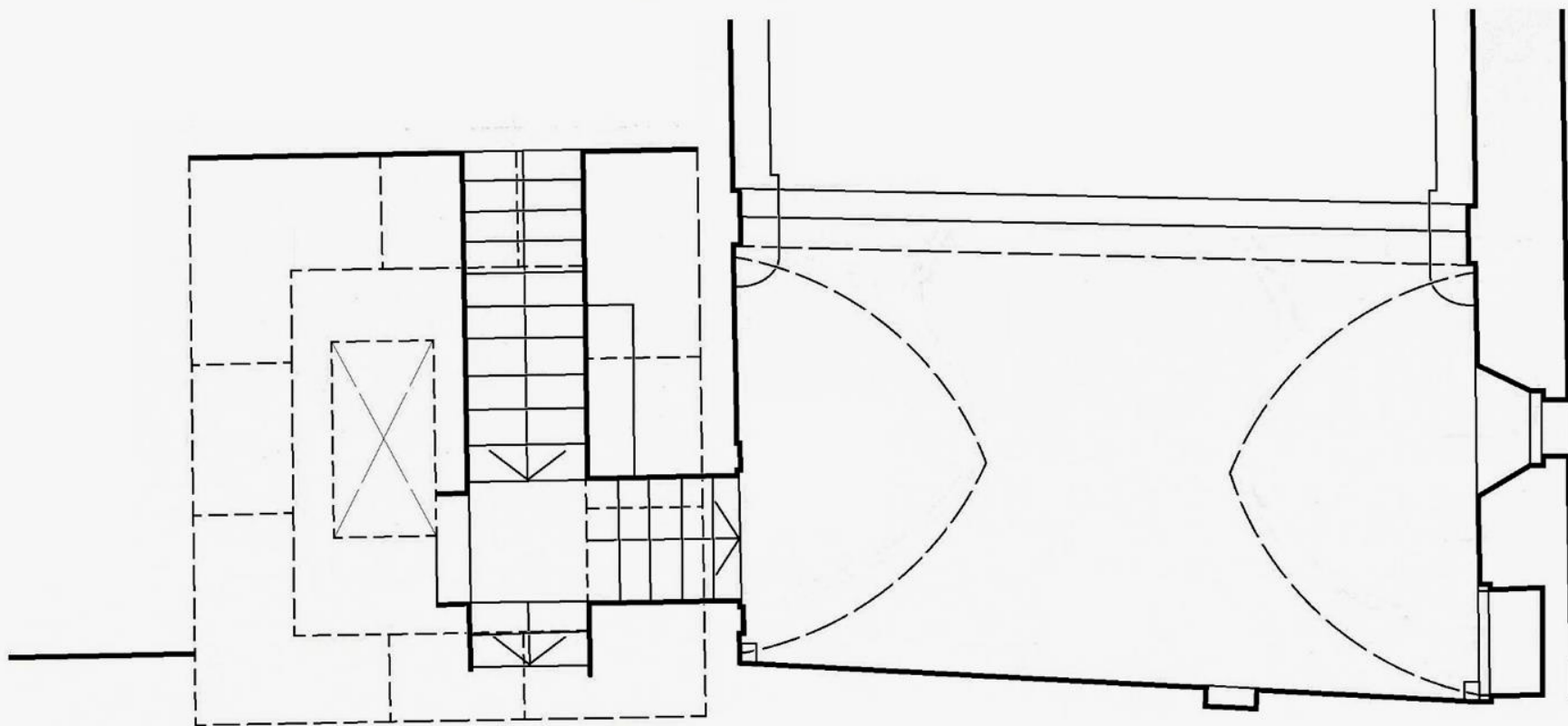

NAVÈS

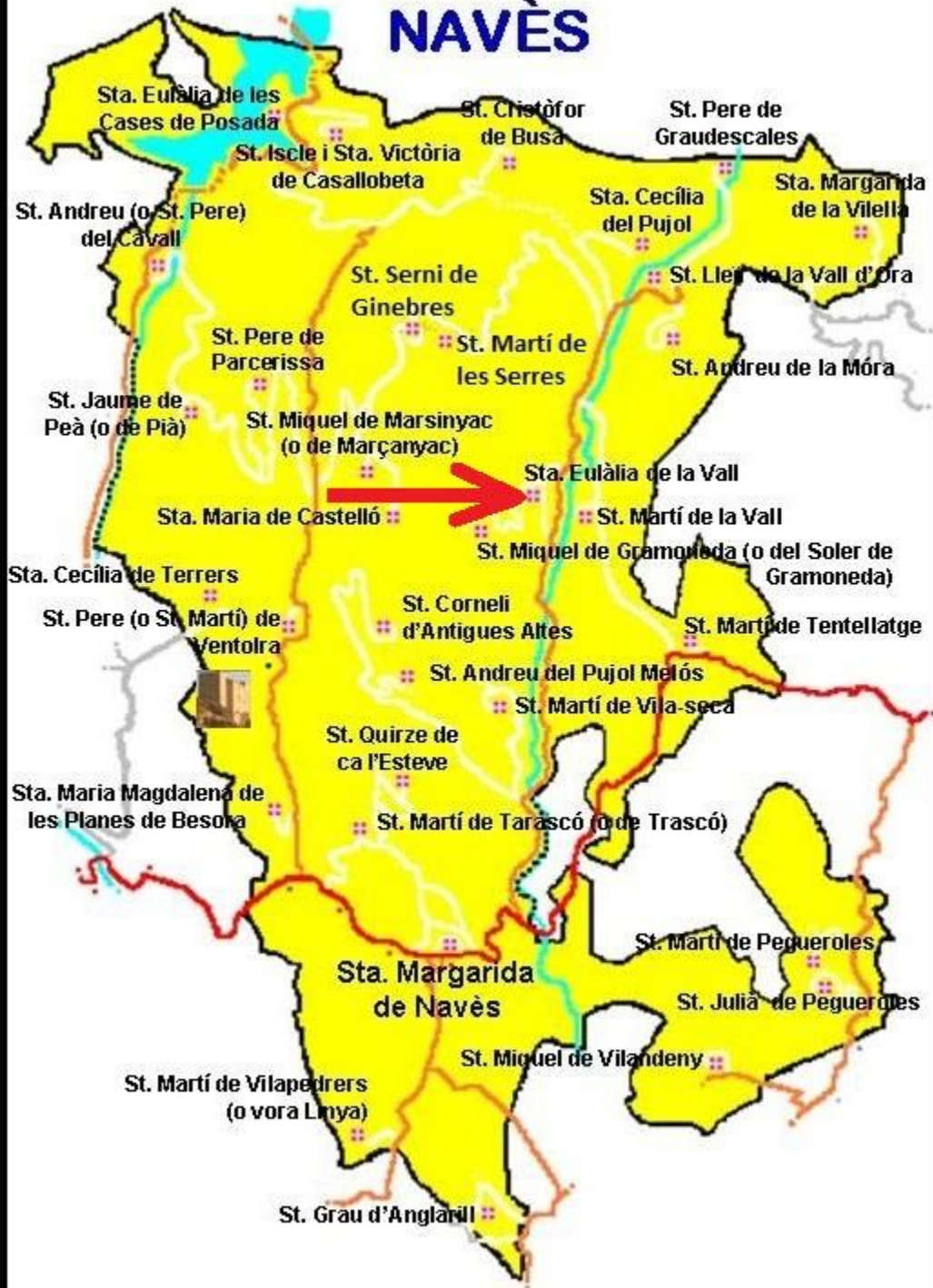





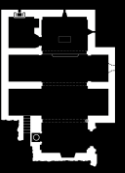

El que queda del primitiu temple

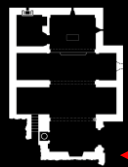

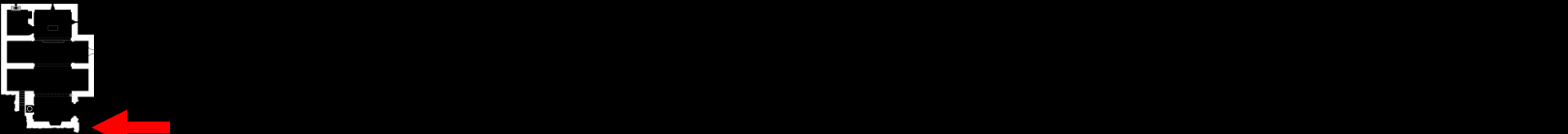

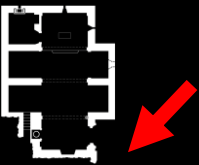

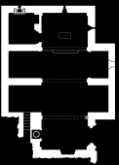

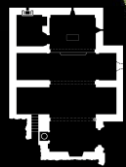

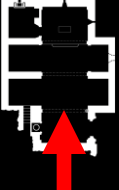



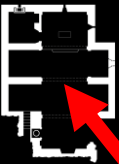





cor

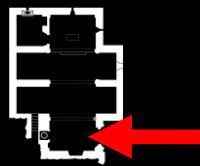

cor

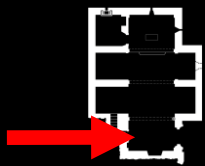



Des del cor

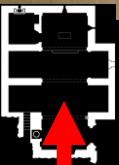

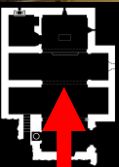

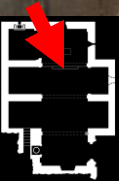

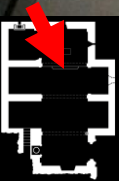



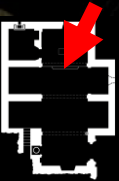



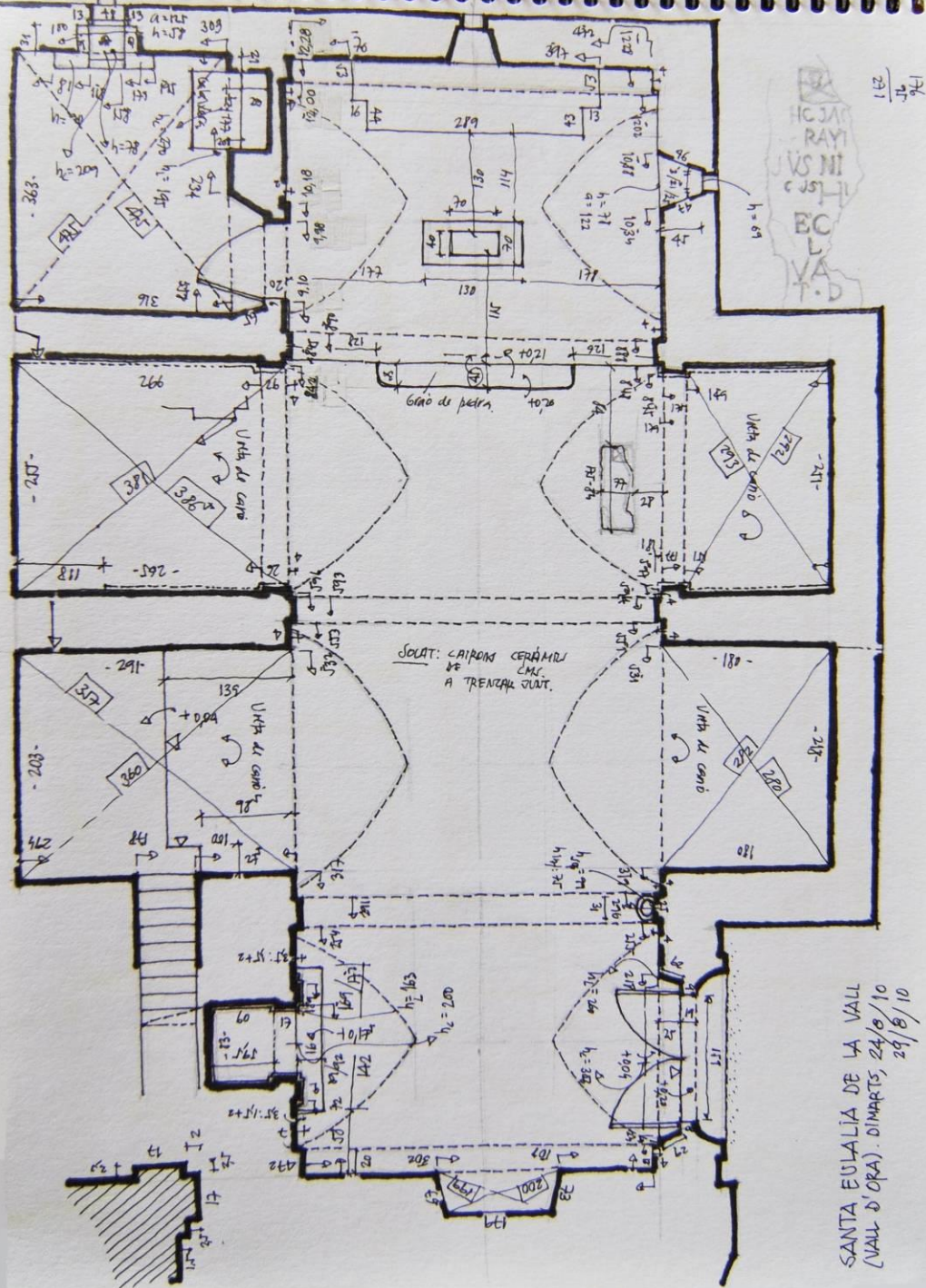

ICJA
RAY
VS NI
EC
VA
T.D

176
211

SOLAT: CAPIROM CERÀMIC
A TRENCAR JUNT.

SANTA EULÀLIA DE LA VALL
(VALL D'ORA). DIMARTS, 24/8/10
29/8/10

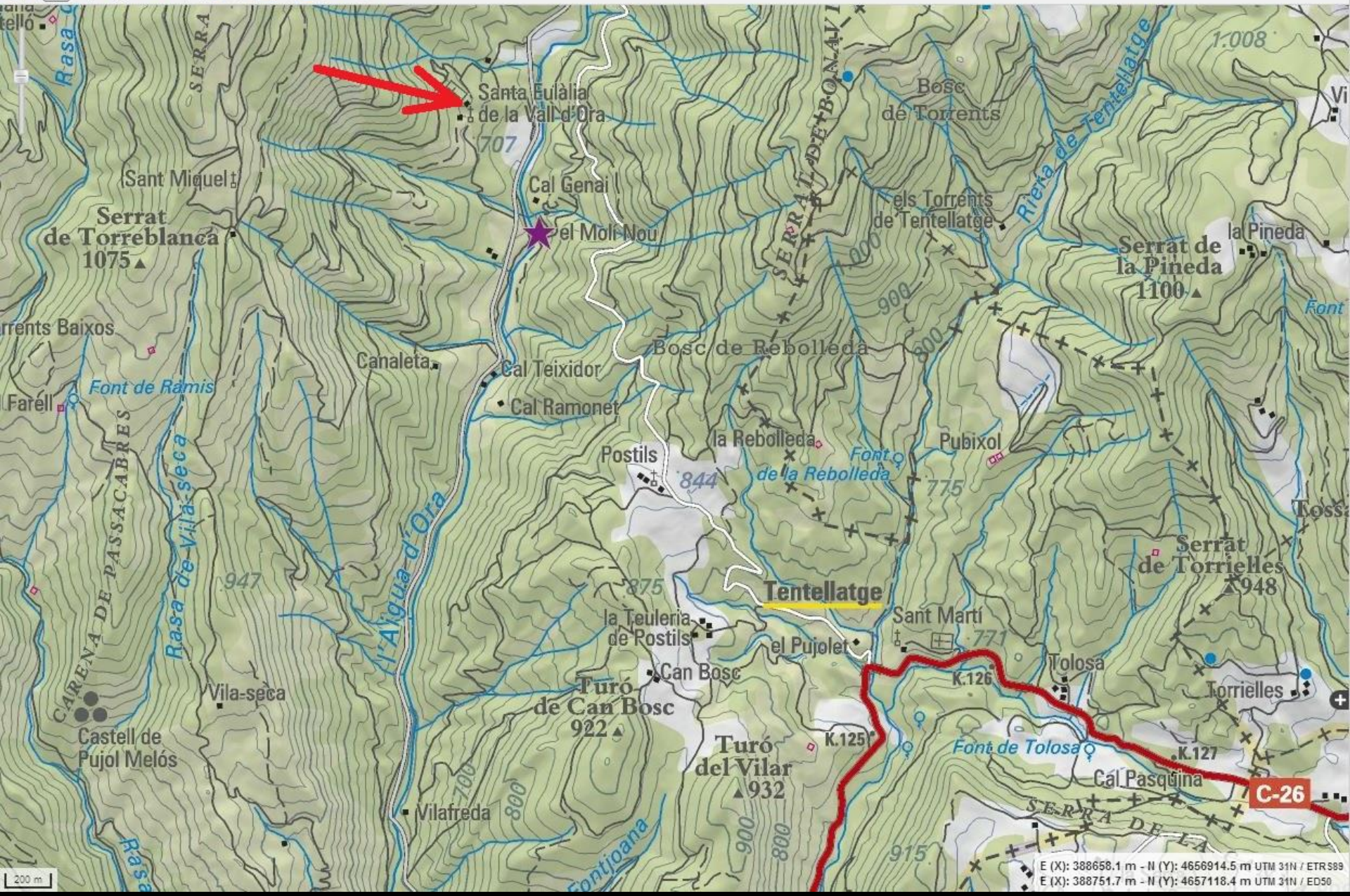

Image © 2013 Institut Cartogràfic de Catalunya

Google earth

Fecha de las imágenes: 1/1/2009 42°03'22.97" N 1°39'15.94" E elev. 727 m

E (X): 388661.0 m - N (Y): 4656912.0 m - H: 727.1 m UTM 31N / ETRS89
 E (X): 388754.6 m - N (Y): 4657115.9 m - H: 727.1 m UTM 31N / ED50



E (X): 388658.1 m - N (Y): 4656914.5 m UTM 31N / ETR589
E (X): 388751.7 m - N (Y): 4657118.4 m UTM 31N / ED50

A la Vall d'Ora

Camí de terra
ben premsada

Sta. Eulàlia
de la Vall

$1^{\circ} 39' 15.80''$ E
 $42^{\circ} 3' 23.00''$ N

$1^{\circ} 39' 28.19''$ E
 $42^{\circ} 3' 31.71''$ N

a la C-26

FI DE LA PRESENTACIÓ

Sortiu amb ESC