

# Sta. MARIA DE CASTELLÓ

(NAVÈS)

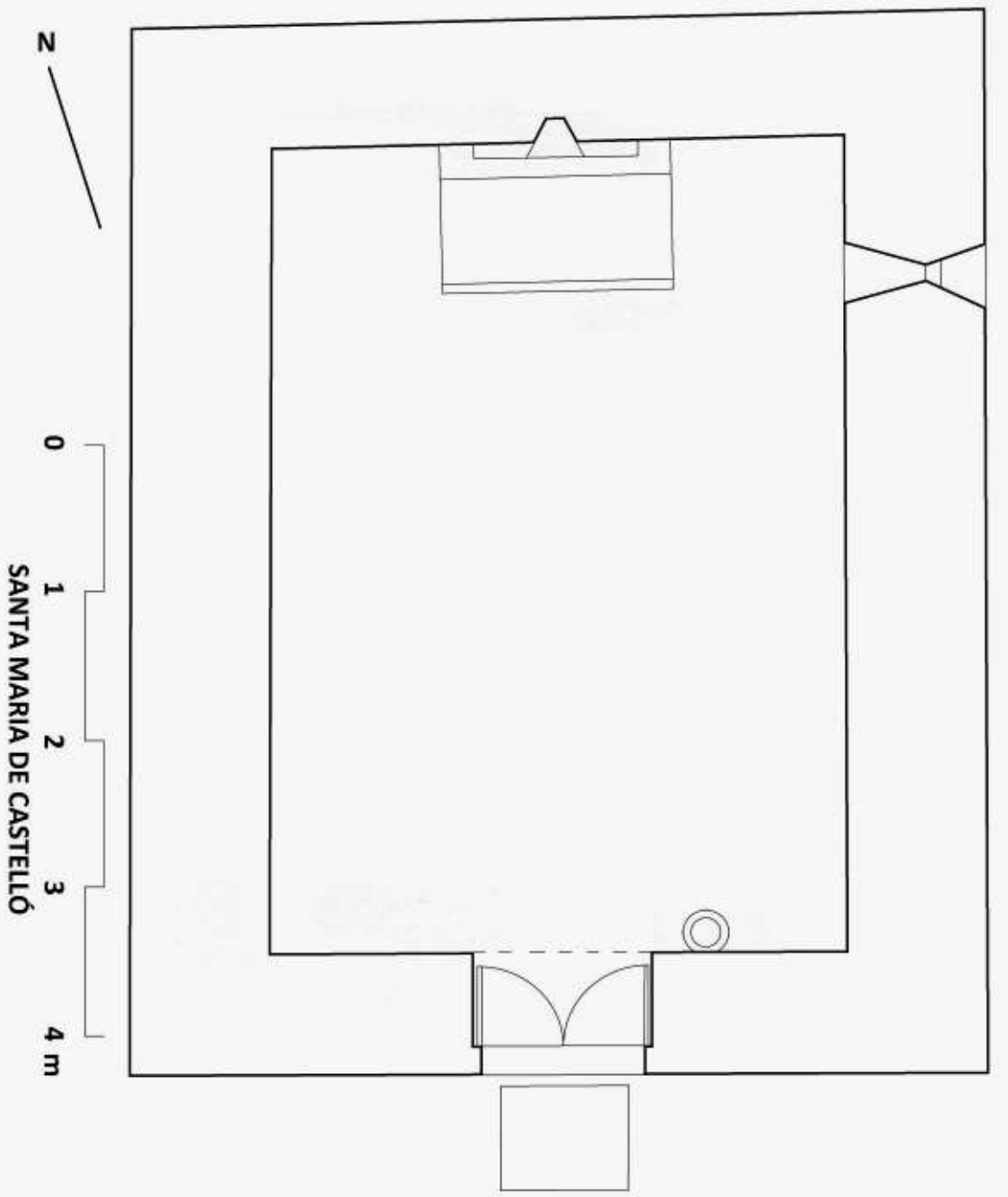

SANTA MARIA DE CASTELLÓ

# NAVÈS

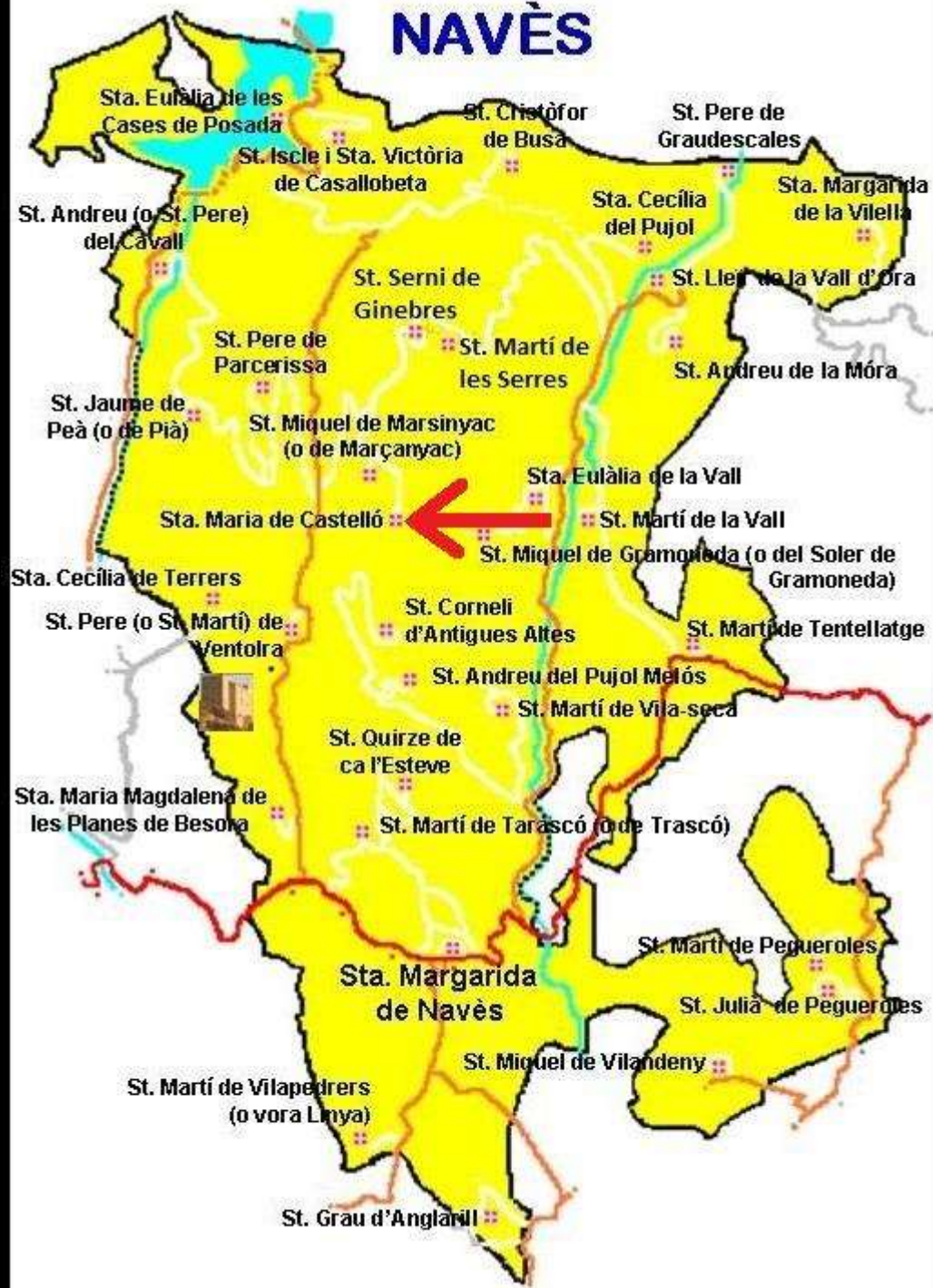

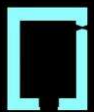

ALÇAT

SANTA MARIA DE CASTELLÓ

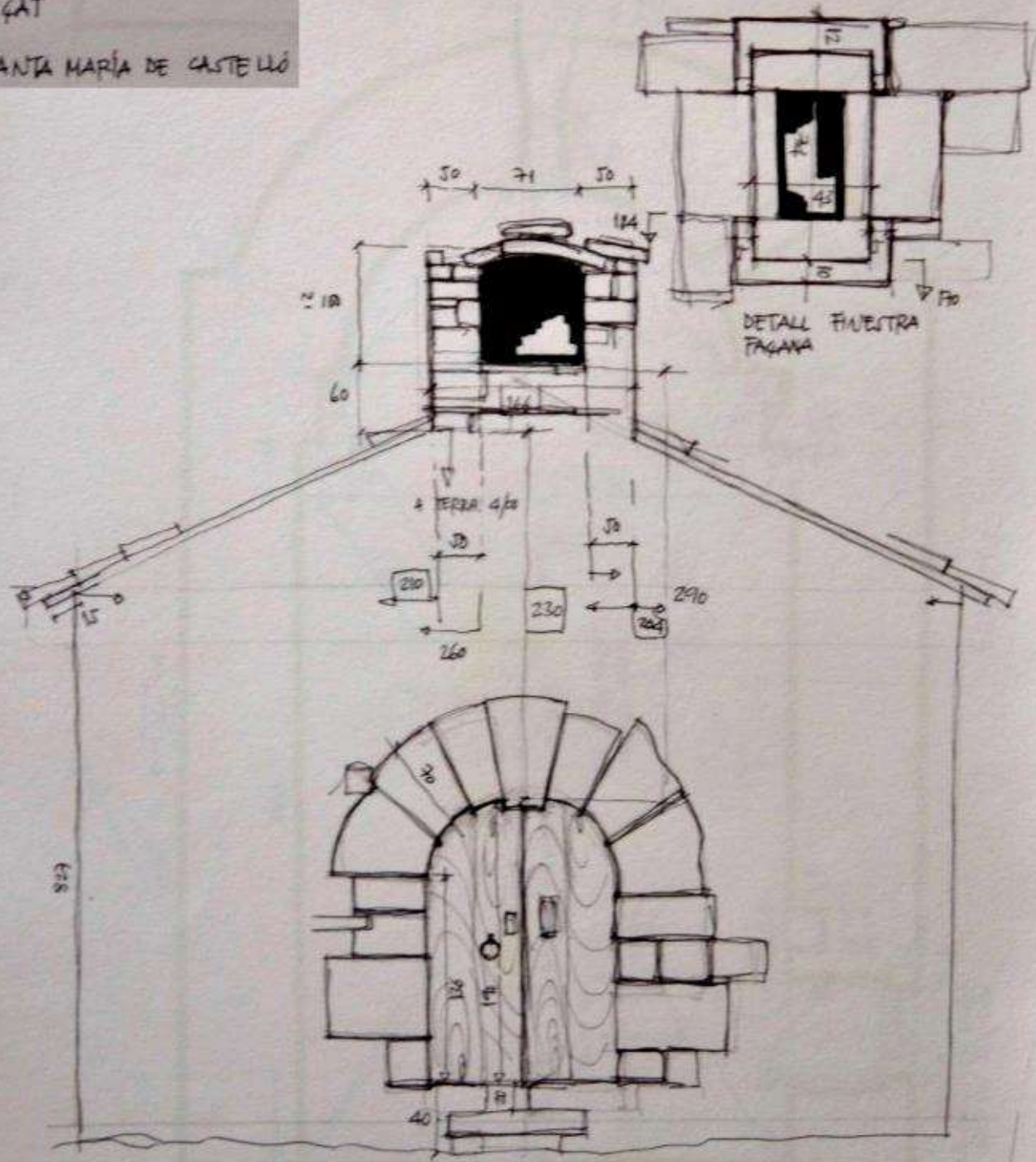

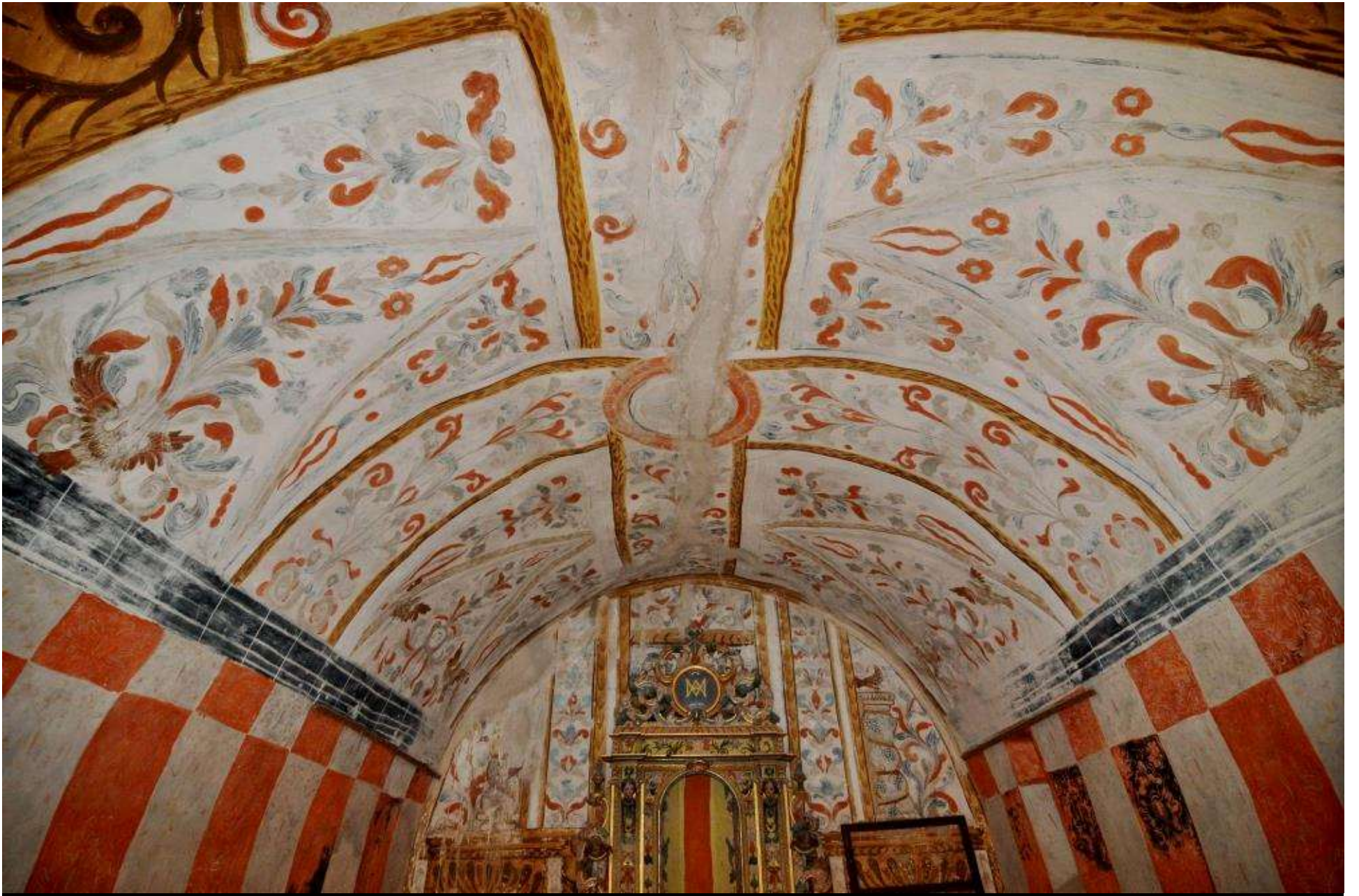





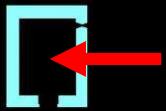

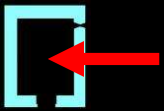





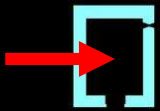

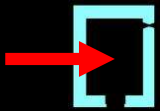





















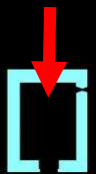





Image © 2013 Institut Cartogràfic de Catalunya

Google earth

Fecha de las imágenes: 1/1/2009 42°03'11.76" N 1°37'26.91" E elev. 1035 m

E (X): 386149.0 m - N (Y): 4656606.0 m - H: 1035.5 m UTM 31N / ETR599  
E (X): 386242.6 m - N (Y): 4656809.9 m - H: 1035.5 m UTM 31N / ED50

10 m

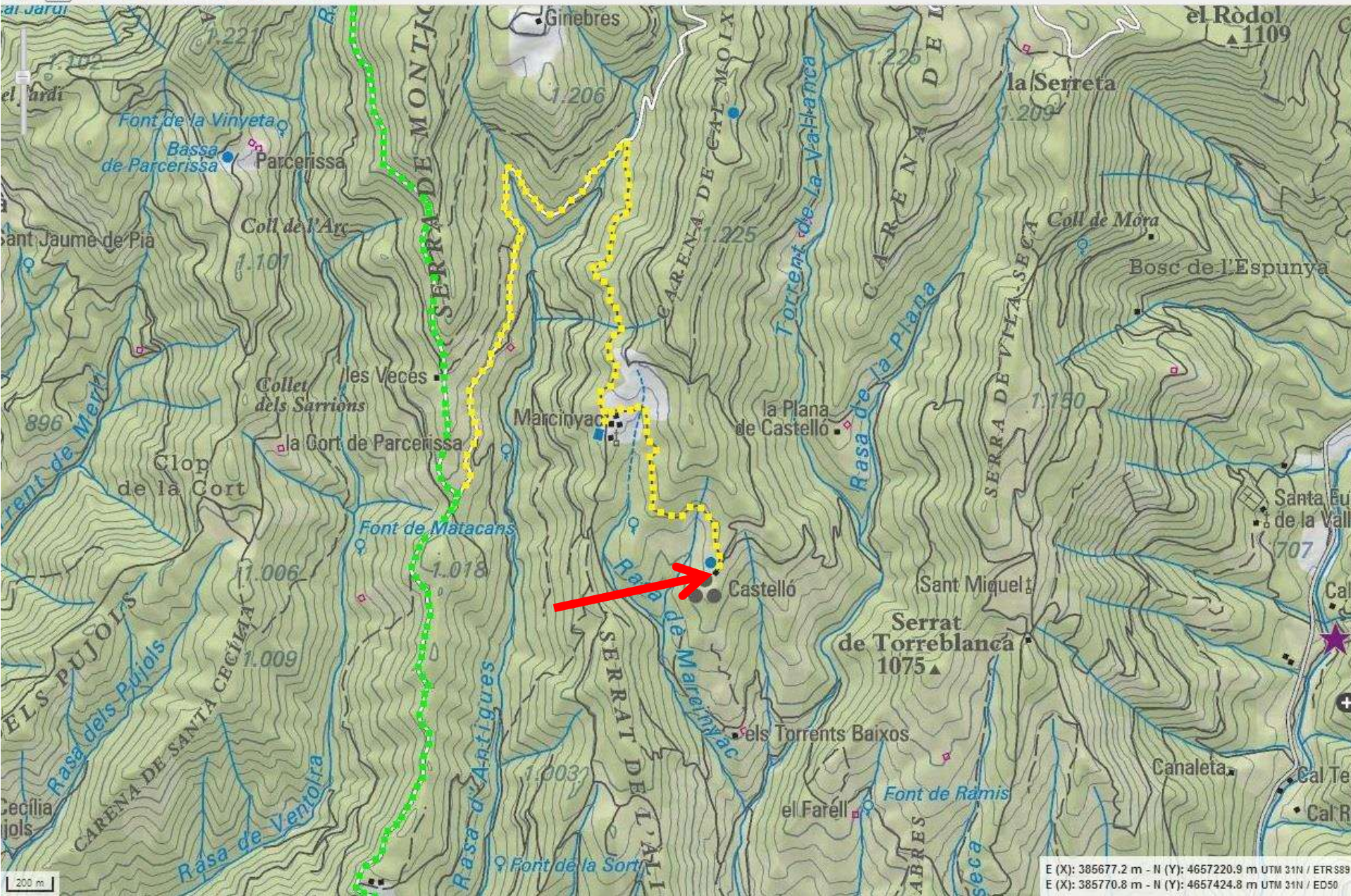
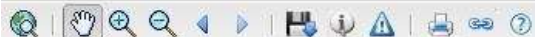

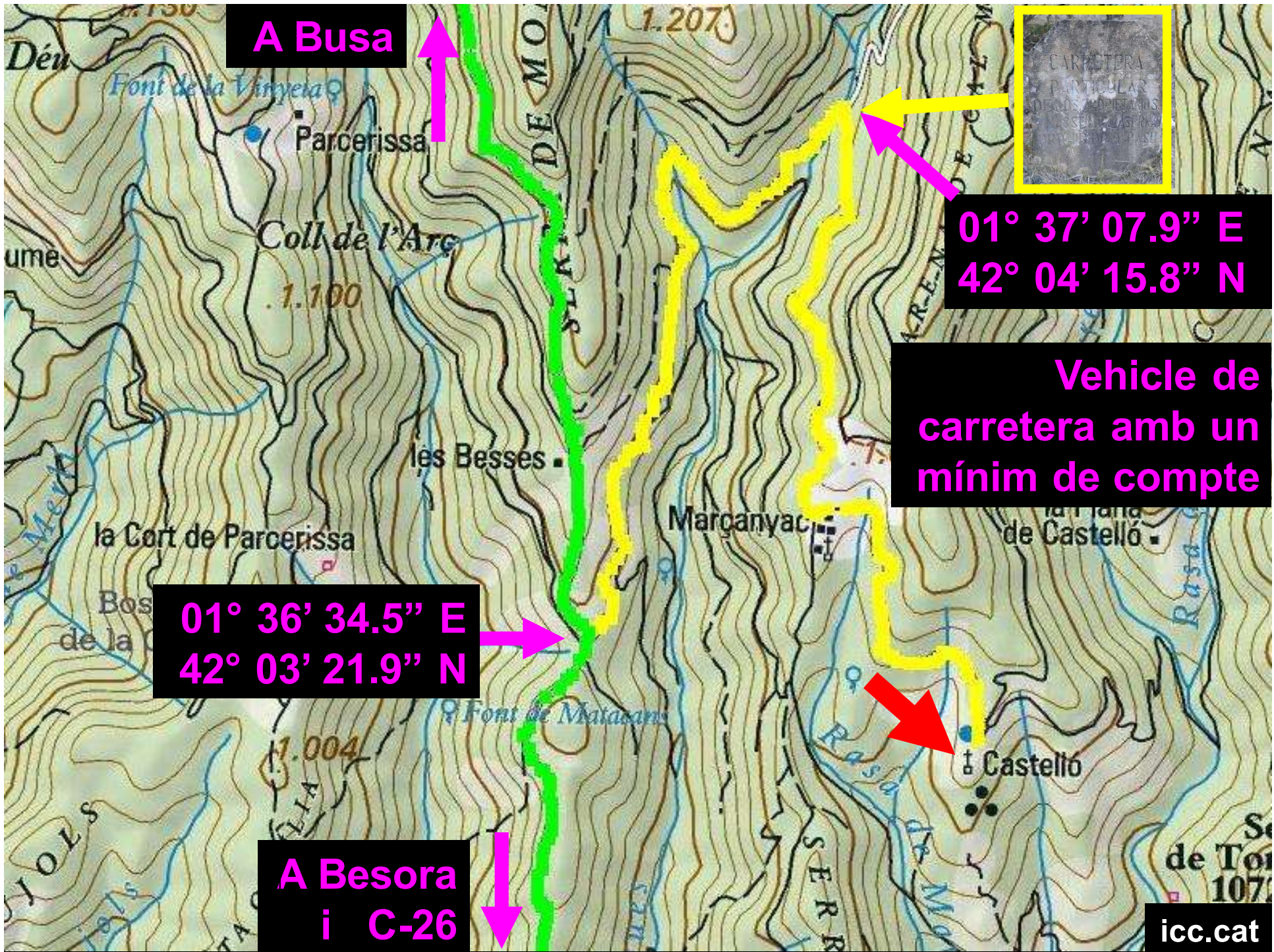

**A Busa**



**01° 37' 07.9" E  
42° 04' 15.8" N**

**Vehicle de  
carretera amb un  
mínim de compte**

**01° 36' 34.5" E  
42° 03' 21.9" N**



**A Besora  
i C-26**



**FI DE LA PRESENTACIÓ**

Sortiu amb ESC